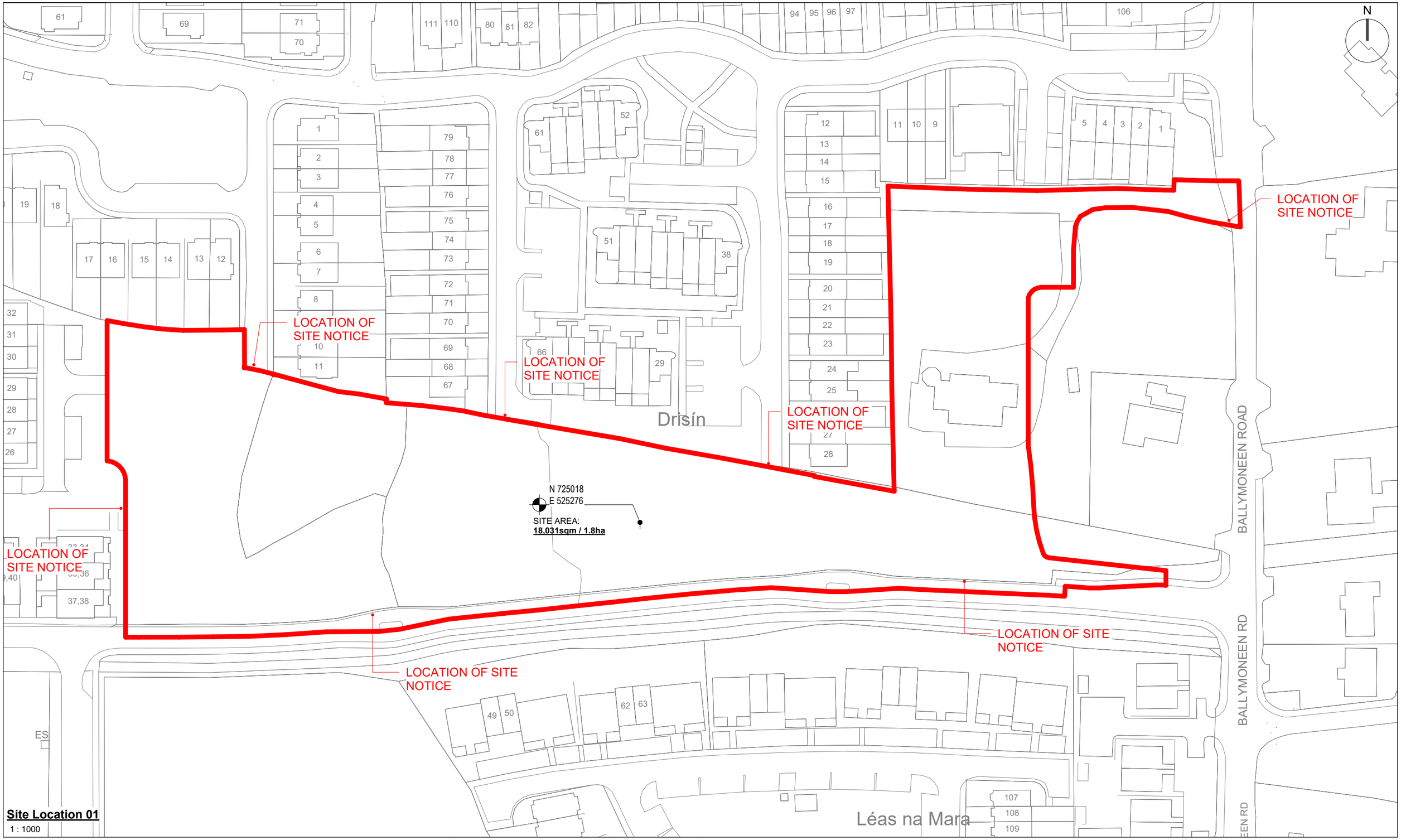


**Site Location 01**

1 : 1000

**Copyright Ordnance Survey Ireland. All rights reserved. Licence No. 2024/24/CCMA/Galway City Council. Extract from O.S. Sheets: 3407-A, 3407-13**

Galway City Council

Architects Section

City Hall
College Road
Galway, H91 X4K8

Hall na Cathrach
Bóthar an Choláiste
Gaillimh, H91 X4K8

Phone: (091) 536 400
Fax: (091) 538 150

| No. | Description | Date |
|---|---|---|
| A | For Planning Purposes | JAN 2024 |

**NOTE:**
This drawing is for information purposes only.
Information shown addresses current planning acts. This drawing is not intended to demonstrate compliance with the current building regulations nor is it intended for construction purposes.
Do not scale from this drawing. Work only from figured dimensions. All errors and omissions to be reported to the architect.

**Drawing Purpose:**

**For Part VIII Application**

**Drawing:** Site Location

**Project:** Neighbourhood Centre & Social Housing Scheme

**Location** Ballyburke, Knocknacarra, Galway.

**Client:** Galway City Council

A1901-GCC-DR-A-S3-001

| | | | | | |
|---|---|---|---|---|---|
| **Project number:** | A1901 | **Scale @A3:** | 1 : 1000 | **REV:** | A |
| **Date:** | 11.01.24 | **Drawn by:** | DC | **Approved by:** | EH |

08/01/2024 09:51:52